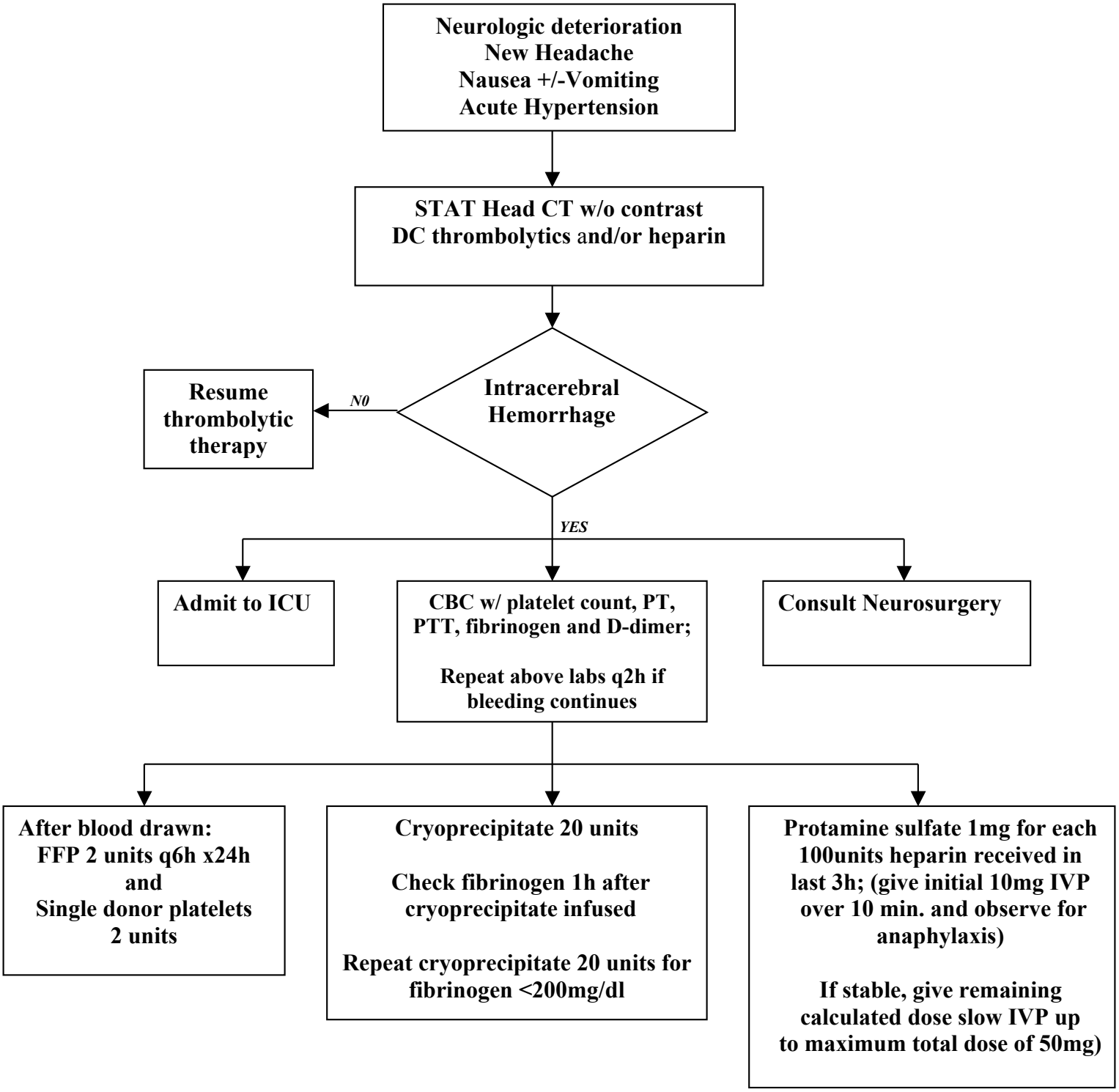Management of Suspected Intracranial Hemorrhage